

CARL AND LINDA MIRRO
PO BOX 237
PELL LAKE WI. 53128

PLAT OF SURVEY

- OF -

PATHFINDER SURVEYING INC.
(formerly)
J.K. SURVEYING INC.
P.O BOX 322
LAKE GENEVA, WI. 53147
WWW.PATHFINDERSURVEYING.NET
262-248-8303

LOTS 8347-8351 BLOCK 177 PELL LAKE SUBDIVISION,
SECTION 5 LOCATED IN TOWN 1 NORTH, RANGE 18
EAST, VILLAGE OF BLOOMFIELD, WALWORTH COUNTY,
WISCONSIN

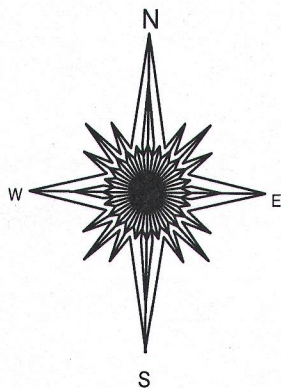
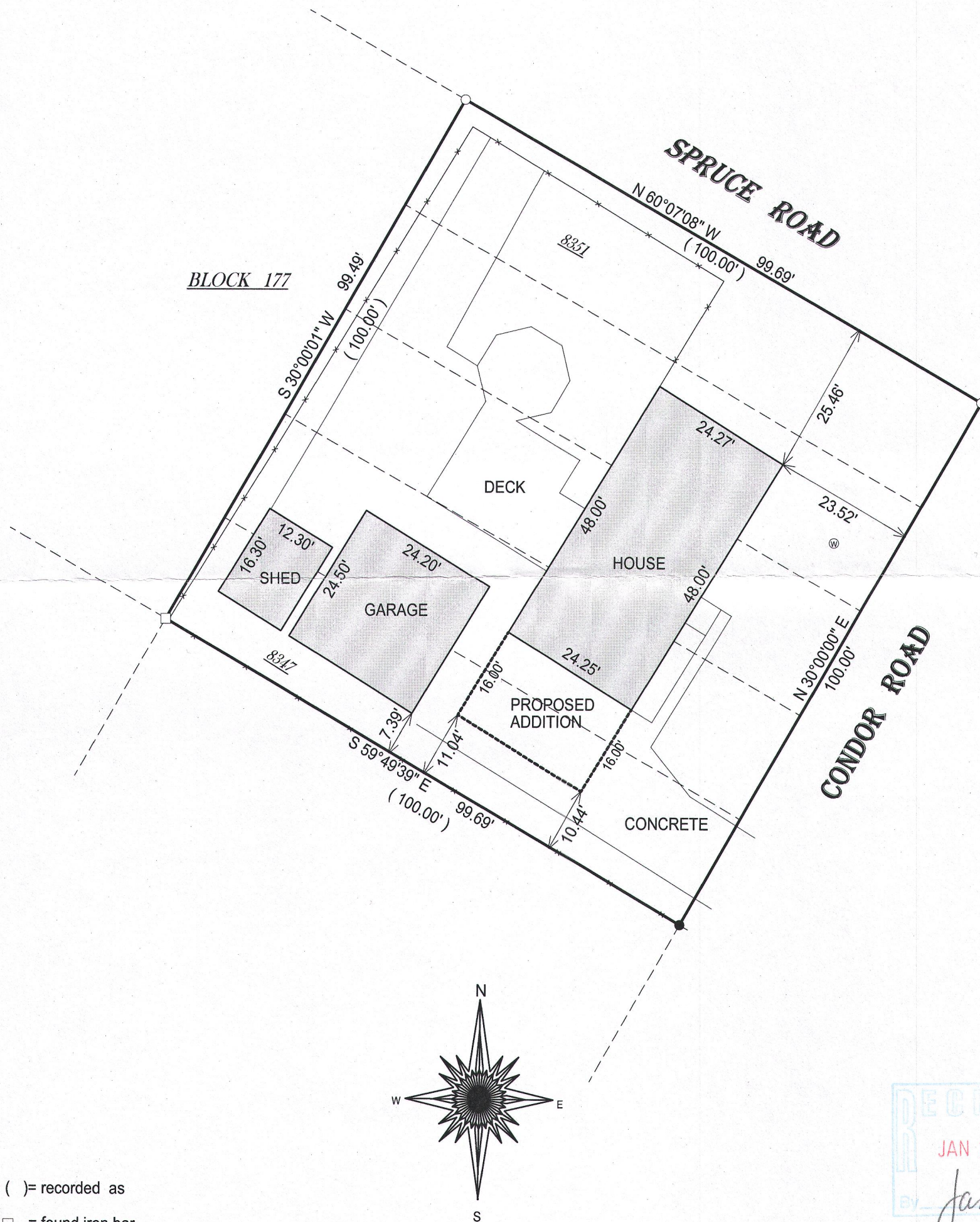

- () = recorded as
□ = found iron bar
○ = found iron pipe
● = set iron pipe
■ = set iron bar

SCALE 1" = 20'

JOB # 16-315

TAX ID # &PL01670

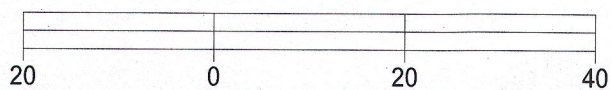

BASIS OF BEARING OF THIS PLAT: THE WEST LINE OF
CONDOR WAS ASSUMED TO BEAR N 30°E.

I hereby certify that I have surveyed the above- described property and the
above map is a true representation thereof and shows the size and
location of the property, its exterior boundaries, the location and
dimensions of all structures thereon, fences, apparant easements and
roadways and visible encroachments if any.

This survey is made for the present owners of the property, and those who
purchase, mortgage, or guarantee the title thereto, within one year from
the date hereof.

DATED THIS 10TH DAY OF OCTOBER, 2016.

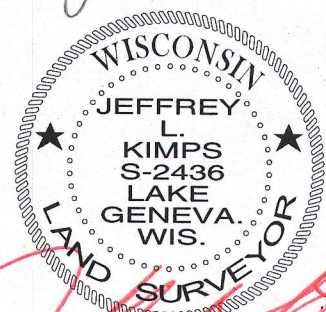
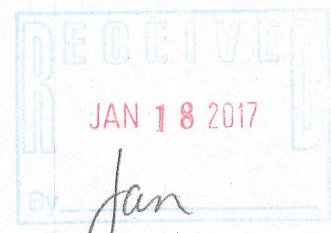

JEFFREY L. KIMPS S-2436
Wisconsin Professional Land Surveyor
(original if signed in red)